Charles River Dam Advisory Committee

Monday, November 15, 2021 | 10am - 1pm
Site Visit
1 Sawmill Rd, Paxton, MA 01612 (Moore State Park, Eames Mill Dam)
449 Mill Street, Worcester, MA 01602 (Patch Reservoir Dam)

This meeting is a site visit. Members of the Charles River Dam Advisory Committee who can attend will be present. No deliberations or votes will occur during this site visit.

The meeting will be in-person, outdoors in Paxton, MA and Worcester, MA (approximately a one hour and fifteen minutes drive from Natick). It will occur rain or shine, and some moderate walking along the river is required to fully participate. Please dress for the weather and wear appropriate footwear.

Attendees who need help with transportation to the site should contact jwmartin@natickma.org by Friday, November 12, 2021. Contact 774-217-1717 if you arrive late or need directions.

Please prepare for the meeting by reviewing the following photo logs in advance:
https://www.natickma.gov/DocumentCenter/View/12216/Eames-Mill-Pond--Construction-Photolog
https://www.natickma.gov/DocumentCenter/View/12217/Patch-Reservoir---Construction-Photolog

---

Agenda

10:00 AM	**Meet at 1 Sawmill Rd, Paxton, MA 01612** Meet with Bryan Gammons and Chris Haker of Tighe & Bond
10:15 - 11:15 AM	**Walking Tour Around Eames Mill Dam**
11:15 AM	**Return to vehicles and travel to Patch Reservoir Dam** Approximately a 20 minute drive
11:45 AM	**Meet at 449 Mill Street, Worcester, MA 01602** Park on the shoulder of Mill Street around, but not blocking the yellow pipe gate.1
11:45 AM - 12:45 PM	**Walking Tour Around Patch Reservoir Dam**
12:45 PM	**Time for Additional Questions / Return to Natick**

Meeting Location #1: 1 Sawmill Rd, Paxton, MA 01612 (Moore State Park)

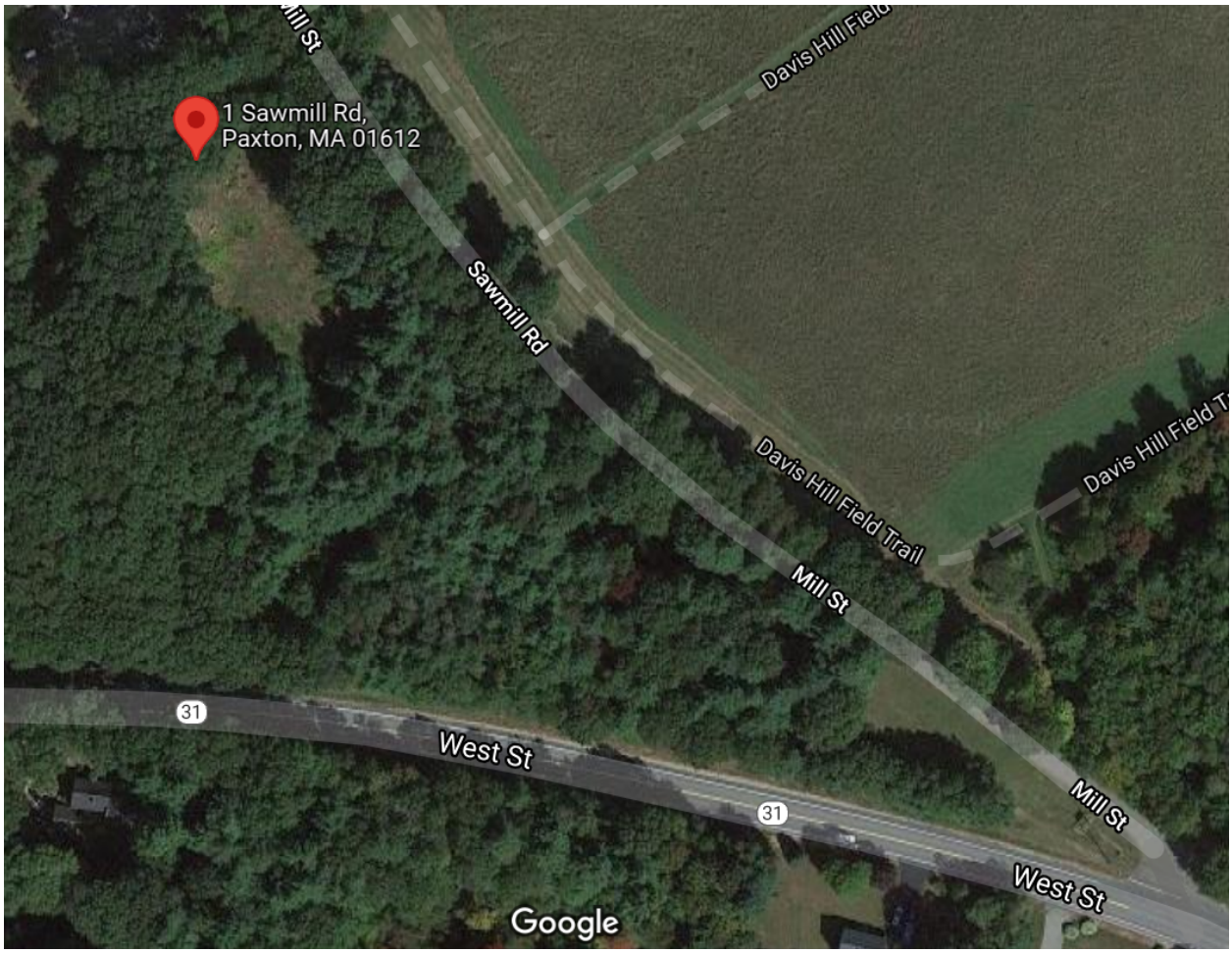

Directions from Natick

Get on I-90 W in Framingham from MA-27 N, MA-9 W and Speen St
11 min (4.3 mi)

Continue on I-90 W to Worcester. Take the Quinsigamond Ave exit from MA-146 N
26 min (26.5 mi)

Continue on Cambridge St. Take Mill St and MA-122 N/Pleasant St to Mill St/Sawmill Rd in Paxton
22 min (10.6 mi)

1 Sawmill Rd
Paxton, MA 01612

Meeting Location #2: 449 Mill Street, Worcester, MA 01602

Directions from 1 Sawmill Rd Paxton, MA 01612

Head southeast on Mill St/Sawmill Rd toward MA-31 S
Continue to follow Mill St
0.2 mi

Turn left at the 1st cross street onto MA-31 N
1.3 mi

Turn right onto MA-122 S/Pleasant St
4.7 mi

Turn right onto Chandler St
0.1 mi

Turn right onto Mill St
Destination will be on the right