

RECEIVED

RECEIVED

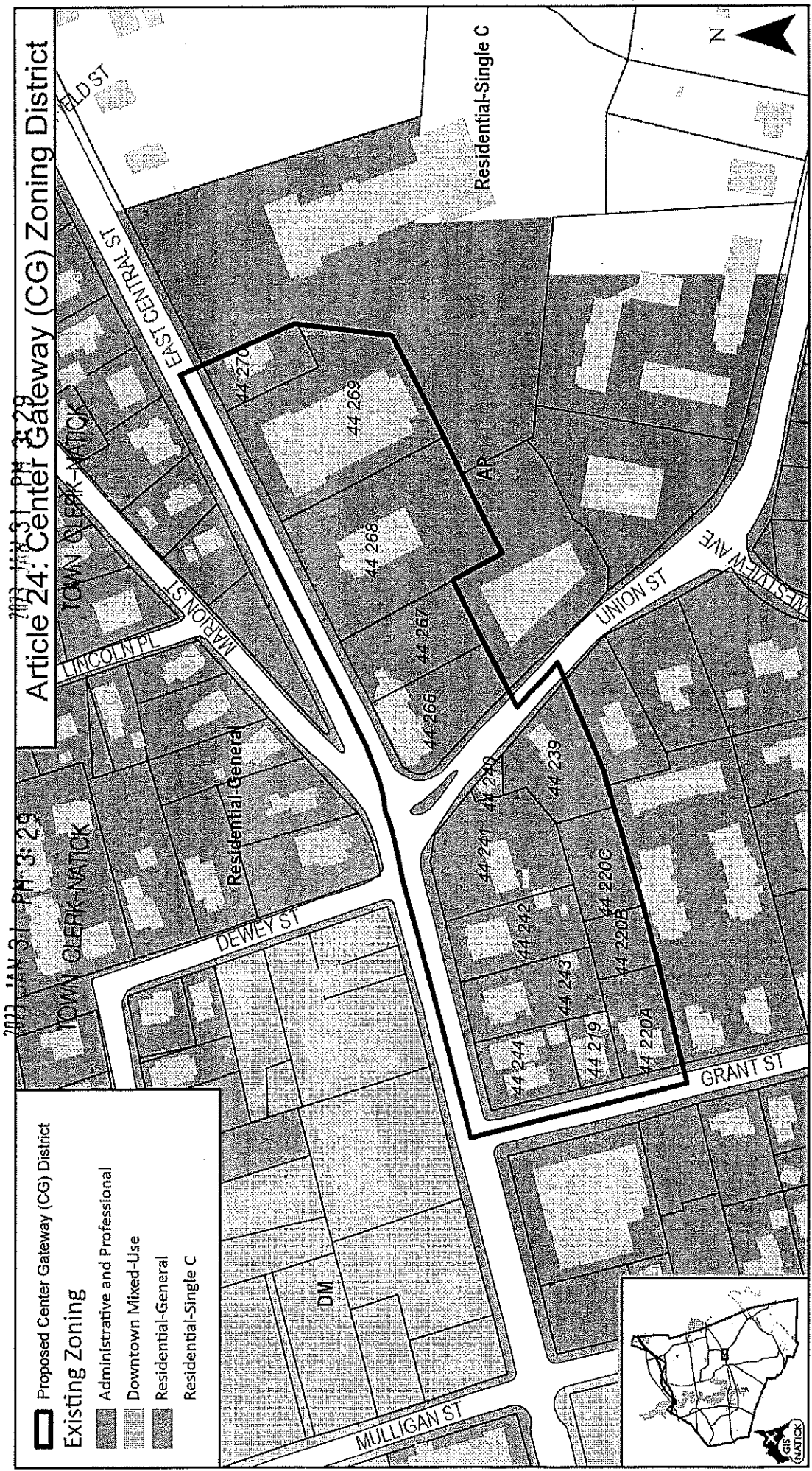

2022 JAN 31 PM 3:29  
 2022 JAN 31 PM 3:29  
 Article 24: Center Gateway (CG) Zoning District

Proposed Center Gateway (CG) District  
**Existing Zoning**  
 Administrative and Professional  
 Downtown Mixed-Use  
 Residential-General  
 Residential-Single C

